

**ITEM 9. MOBILE CRANES – TEMPORARY ROAD CLOSURES – ANGEL  
STREET NEWTOWN**

**TRIM RECORD NO: 2016/262530**

**RECOMMENDATION**

It is recommended that the Committee endorse the temporary road closure of Angel Street, between Erskineville Road and Newman Street, Newtown, on Saturday 6 August 2016 from 7am to 5pm, subject to the following conditions:

- (A) The Applicant must comply with the temporary road closure conditions as mentioned in Schedule C of this Agenda.
- (B) The Applicant must comply with any other conditions imposed by City's Construction Regulation Unit.
- (C) The Applicant has indicated Saturday 13 August 2016 as an alternative date for the above work as a contingency for inclement weather.
- (D) The Applicant must contact the Newtown Police to obtain a separate police permit and to discuss deployment of user pay police for the road closure.
- (E) The Applicant must provide a telephone number of the supervisor responsible for the proposed closure and include contact details in the notification letters to be distributed to affected stakeholders.

**VOTING MEMBERS FOR THIS ITEM**

<b><i>Voting Members</i></b>	<b><i>Support</i></b>	<b><i>Object</i></b>
City of Sydney		
Roads and Maritime Services		
NSW Police – Newtown LAC		
Representative for the Member for Newtown		

**DECISION**

**BACKGROUND**

Alert Traffic Control has applied for the temporary road closure of Angel Street, between Erskineville Road and Newman Street, Newtown, on Saturday 6 August 2016 from 7am to 5pm.

**COMMENTS**

The proposed temporary road closure is required to allow a mobile crane to remove a tower crane at 17-19 Erskineville Road, Newtown.

The Applicant has provided a site-specific Traffic Control Plan that includes details of barricades, signs, flagmen and other traffic devices to implement the proposed road closure.

There are currently no other approved temporary road closures proposed to take place on the same day in close proximity of this closure.

The temporary road closure will not affect any other properties, as local access will be provided at all times and alternative access routes are available nearby.

A Traffic Management Plan (TMP) for the temporary road closure was approved by Roads and Maritime Services (RMS).

**CONSULTATION**

The Applicant will be required to notify affected stakeholders as stipulated in Schedule C.

**FINANCIAL**

All costs associated with the proposed closure will be borne by the Applicant.

**ATTACHMENTS**

Mobile Cranes – Temporary Road Closures – Angel Street Newtown

Shan Shanmugalingam, Technical Support Officer

**Comments:**

This plan was designed by Darren Lindsay of Sydney Traffic Control in accordance with Australian Standards and the RMS's Traffic Control on Worksite Handbook Version 4.0. This plan is designed for the safe road closure and setup of mobile crane on Angel Street between Erskineville Road and Railway Lane, for the removal of a tower crane at 17 Erskineville Road, Newtown. Traffic on Erskineville road will be stopped to allow trucks to reverse into Angel Street. Pedestrians will be safely diverted around the work area. Certified Traffic Controllers will be on site to implement and monitor this TCP. Sydney Traffic Control holds no responsibility for this TCP unless Sydney Traffic Control employees are used to implement and monitor this TCP. All traffic control plans are copyright/property of Sydney Traffic Control and are not transferable unless authorised by Sydney Traffic Control. Any questions please contact Sydney Traffic Control on (02) 8068.1844 or 0400 441 775.



**Legend**

- Work Area
- Mobile Crane
- Traffic Controller
- Cone
- Tower Crane
- Pedestrian Route

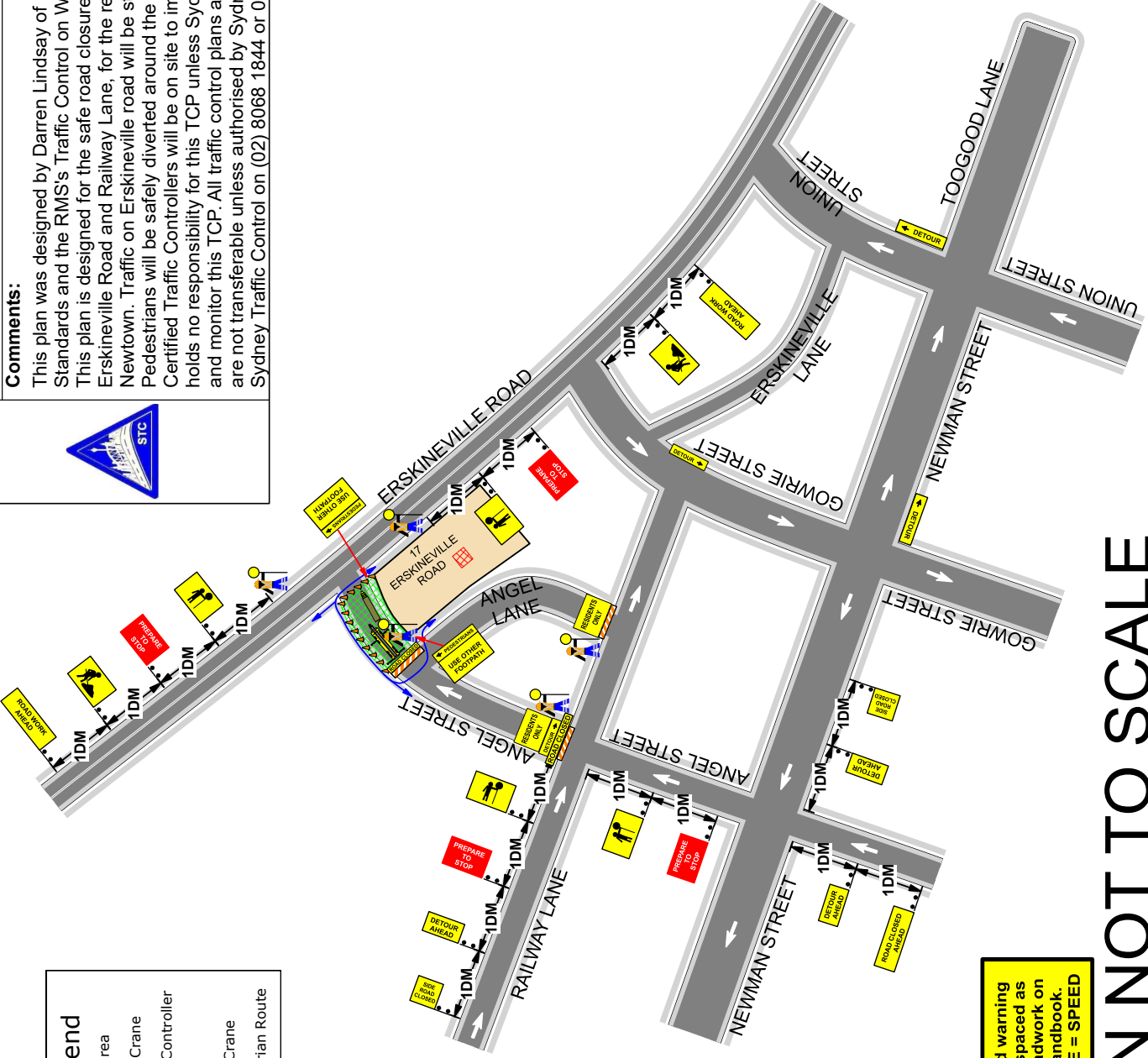

All advanced warning signs to be spaced as per RMS Roadwork on Worksite Handbook.  
 1 x DISTANCE = SPEED

**PLAN NOT TO SCALE**

**Select/ Modify Traffic Control Plans**  
 Card No. 252655261

**Transport Roads & Maritime Services**

**DARREN LINDSAY**  
 Expiry Date: **01/04/2017**

**Design & Inspect Traffic Control Plan**  
 Card No. 2253916244

**Transport Roads & Maritime Services**

**DARREN LINDSAY**  
 Expiry Date: **07/04/2017**

This card is no proof of identity

- Manifest**
- 1 x semi trailer
  - 2 x detour (R) T5-1 (R)
  - 2 x detour (L) T5-1 (L)
  - 4 x traffic controller ahead symbolic day (yellow) T1-200-2\*
  - 4 x prepare to stop T1-18
  - 1 x road closed ahead T2-Q02a T2-Q02a
  - 3 x detour ahead T1-6
  - 2 x workers ahead symbolic day T1-5-2 \*
  - 2 x road work ahead T1-1
  - 14 x Cone
  - 2 x SIDE ROAD CLOSED MMS-ADV-42 MMS-ADV-42
  - 1 x Pedestrian Route
  - 2 x use other footpath T8-3
  - 1 x pedestrians (L) T8-2L
  - 1 x pedestrians (R) T8-2R
  - 2 x residents only

